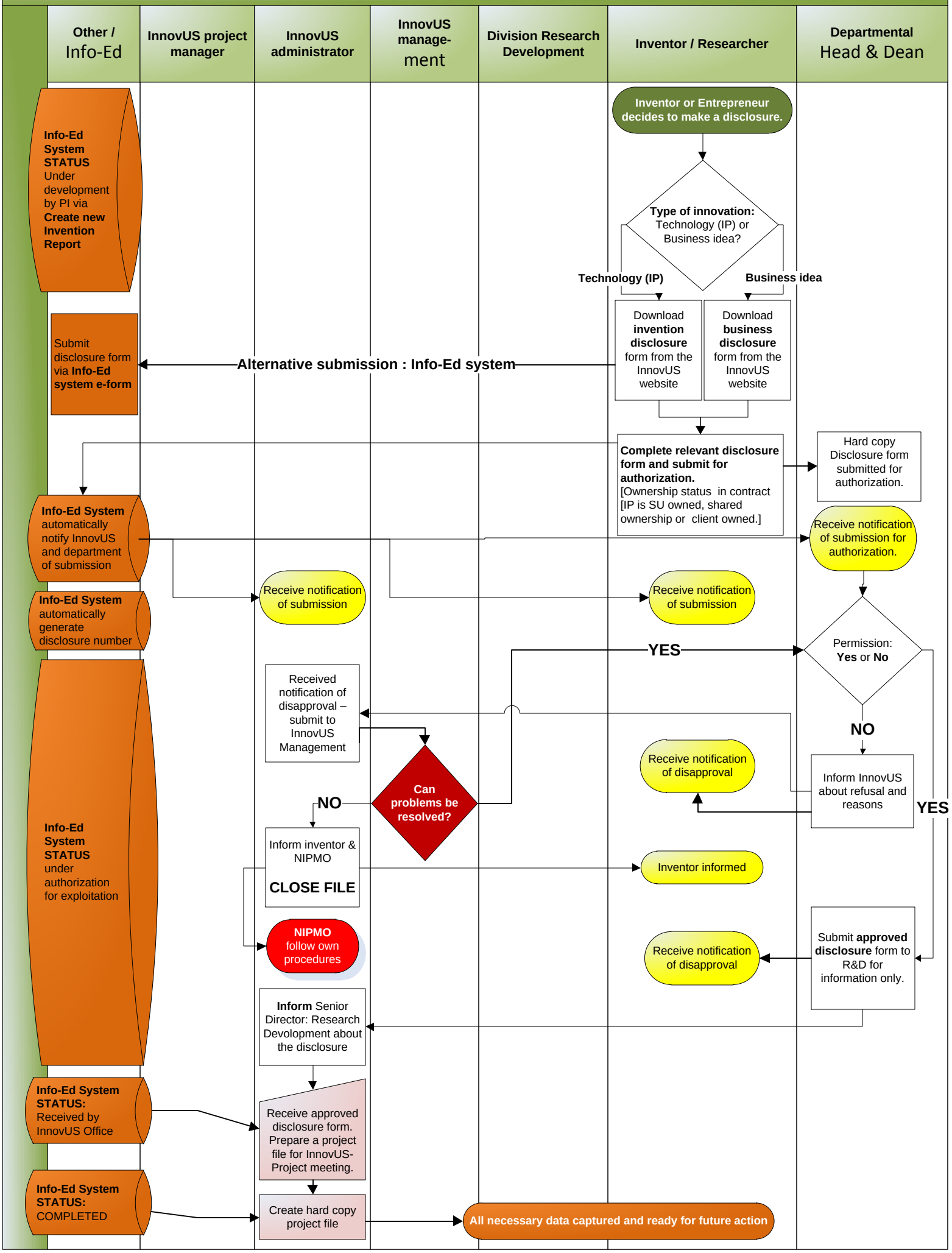Process for disclosures: Technology & business ideas